

Plan Showing the Proposed R.C.C Terraced Roof Residential Building

in Plot no.68, Sno 70/1, Babuji Nagar, Tiruninravur village & Town panchayat

limit, Sriperumbudur taluk.

SCALE 1:100

Owner, SRIMATHI. Saroja. S. Rao.

BRIEF SPECIFICATION	
FOUNDATION	P.C.C. 4:8 CEMENT 4 SAND; 8 JELLY) OVER SAND FILLING
FOOTINGS, BASE MENT & SUPER STRUCTURE	BRICK WORK WITH C.M. 1:6 CEMENT (SAND)
ROOF	R.C.C. 2:4 CYCEMENT 2 SAND & 4 JELLY) 12cm thk & WEATHERING COURSE WITH BRICK JELLY LINE ON TOP 22.22% (4) 12cm thk P.C.C. 4:8 10cm thk & FINISHED WITH C.M. 1:6
ASSL.	20mm CK
JOINERIES	1ST CLASS HARDWOOD

SCHEDULE OF FINISHES	
D-1	COUNTRY WOOD DOOR - 1000 x 2100
D-2	" " - 900 x 2000
W-1	COUNTRY WOOD GLAZED WINDOW - 1520 x 1370
W-2	" " - 1000 x 1370
V-	VENTILATOR - 600 x 450

AREA STATEMENT	
AREA OF PROPOSED SITE	2400 SQFT OR 223.20m ²
AREA OF PROPOSED GROUND FLOOR BUILDG	601 SQFT OR 55.89m ²
AREA OF 1ST FLOOR BUILDG	265 SQFT OR 24.64m ²
COVERAGE	25.50% F.S.I. 0.26%

LEGENDS: PROPOSALS SHOWN IN EXISTINGS SHOWN IN BOUNDRY OF SITE SHOWN IN

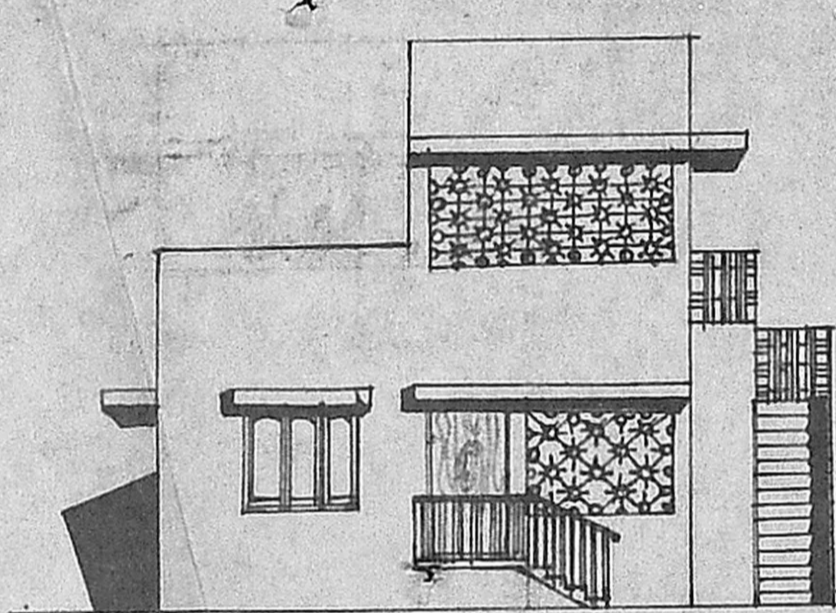

Front elevation facing north

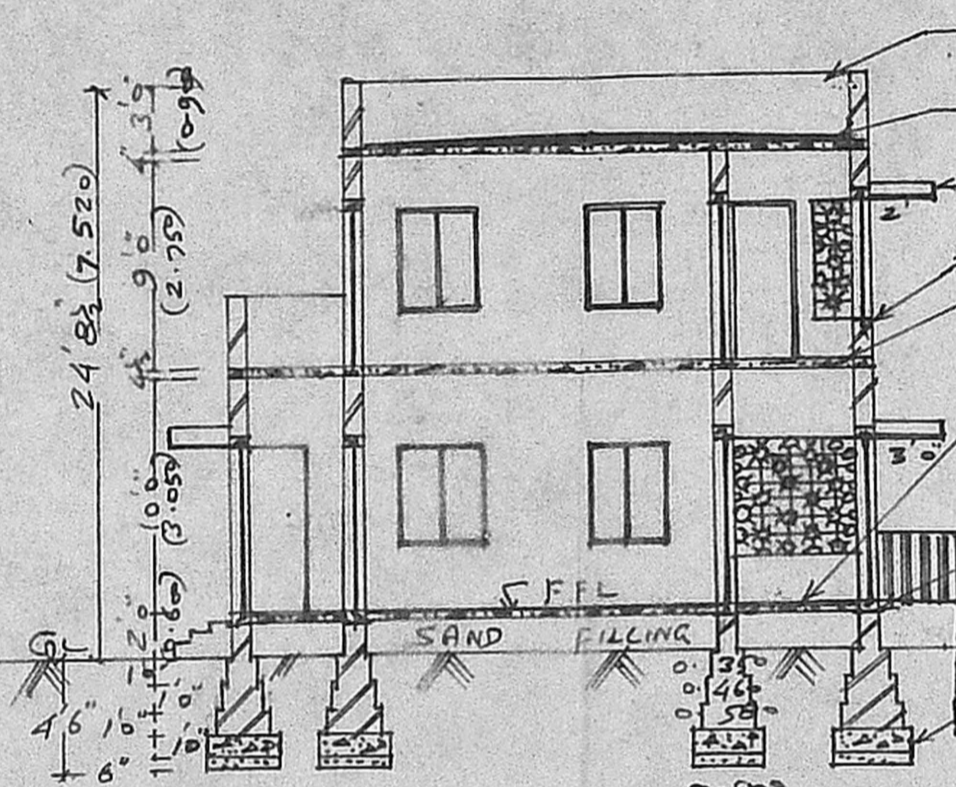

Section On AA

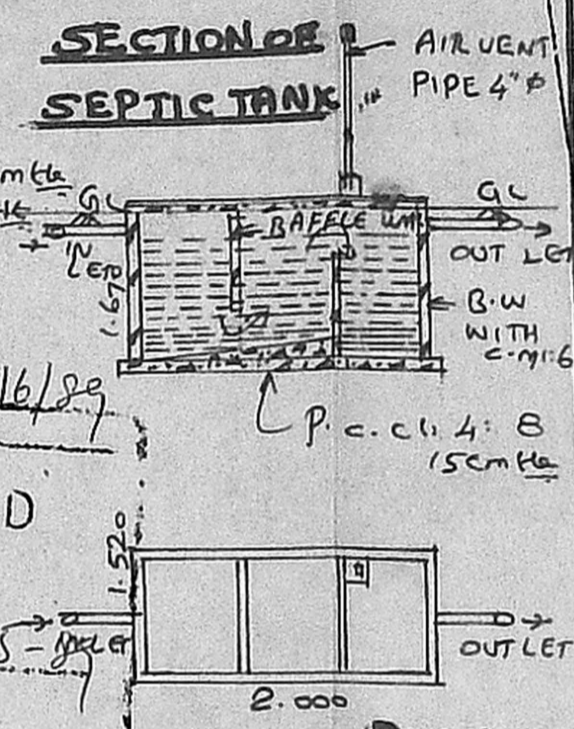

SECTION OF SEPTIC TANK

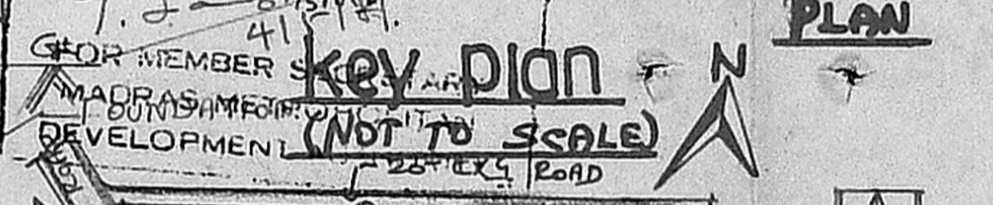

KEY PLAN (NOT TO SCALE)

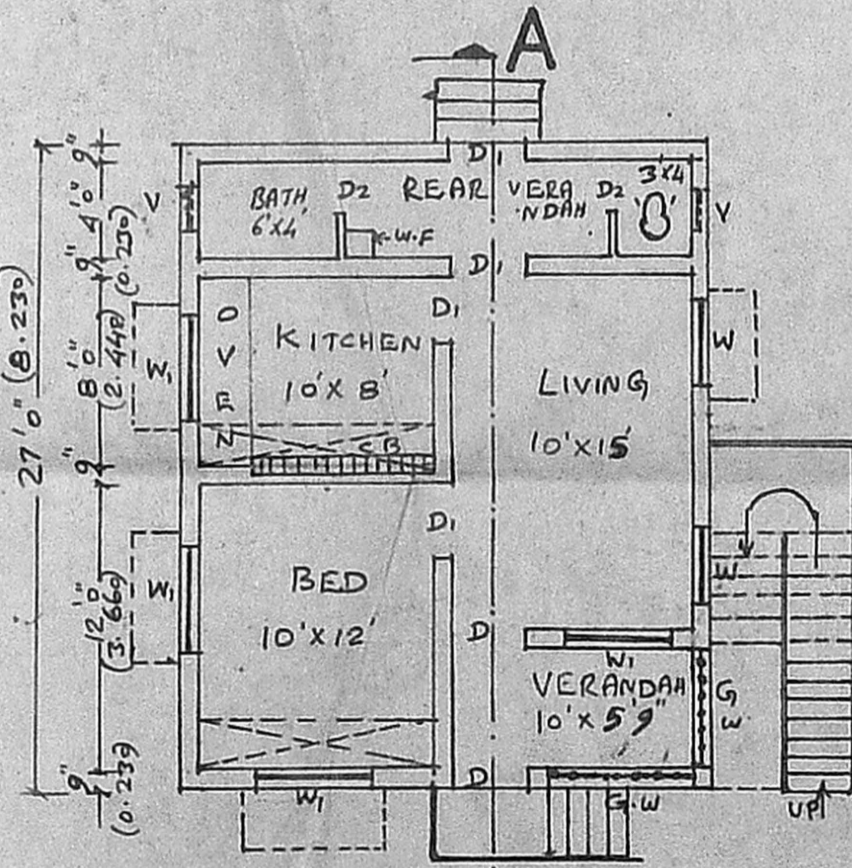

g.f. plan

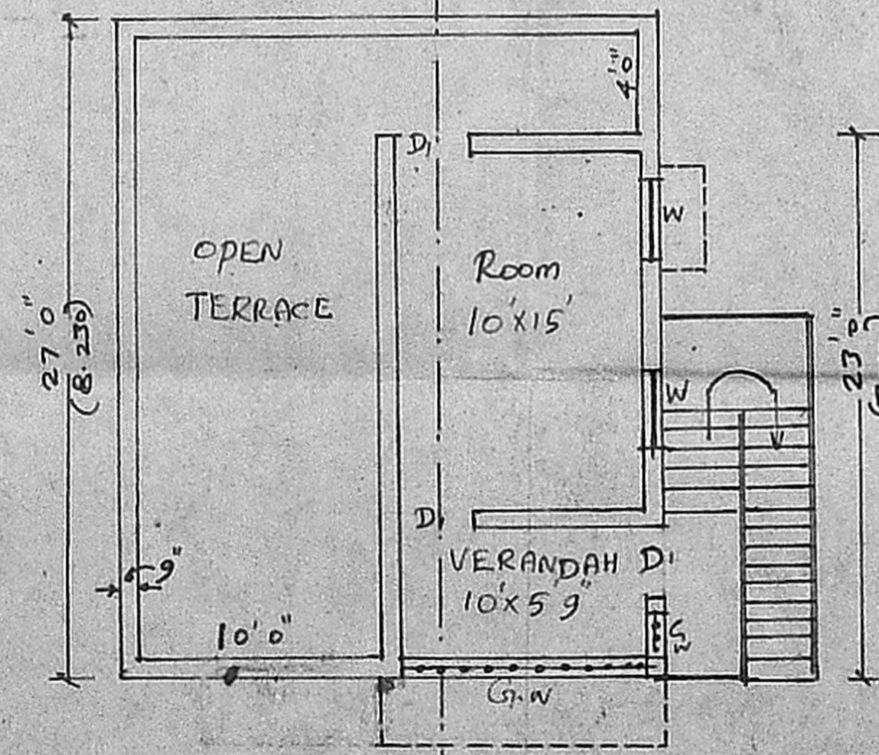

f.f. plan

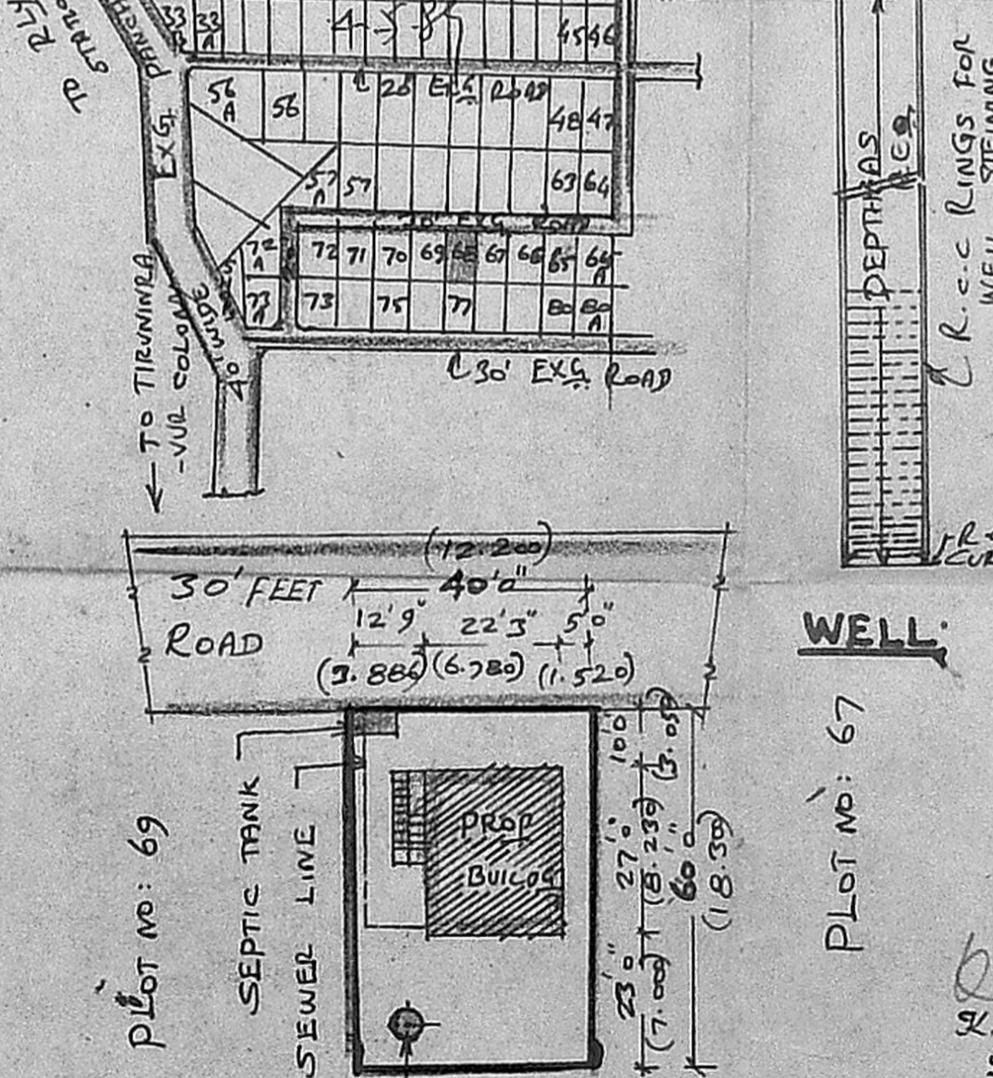

Site Plan

SCALE 1:400

APPROVING AUTHORITY

 Shannuga Sundaram D.C.R.E.,
 Licensed Building Surveyor
 Consulting Engineer
 Tiruninravur Town Panchayat
 232, M. E. H. Road,
 Tiruninravur, T.S.
 LICENCED SURVEYOR

OWNER
 Saroja S. Rao